

MMDA [A]/PP NO. A/2016/89  
 C.No. A/2016/89  
 Assl. R.P.:dt. 24-5-89  
 Scrutiny PART I 26/5/89  
 PART II 30.6.89

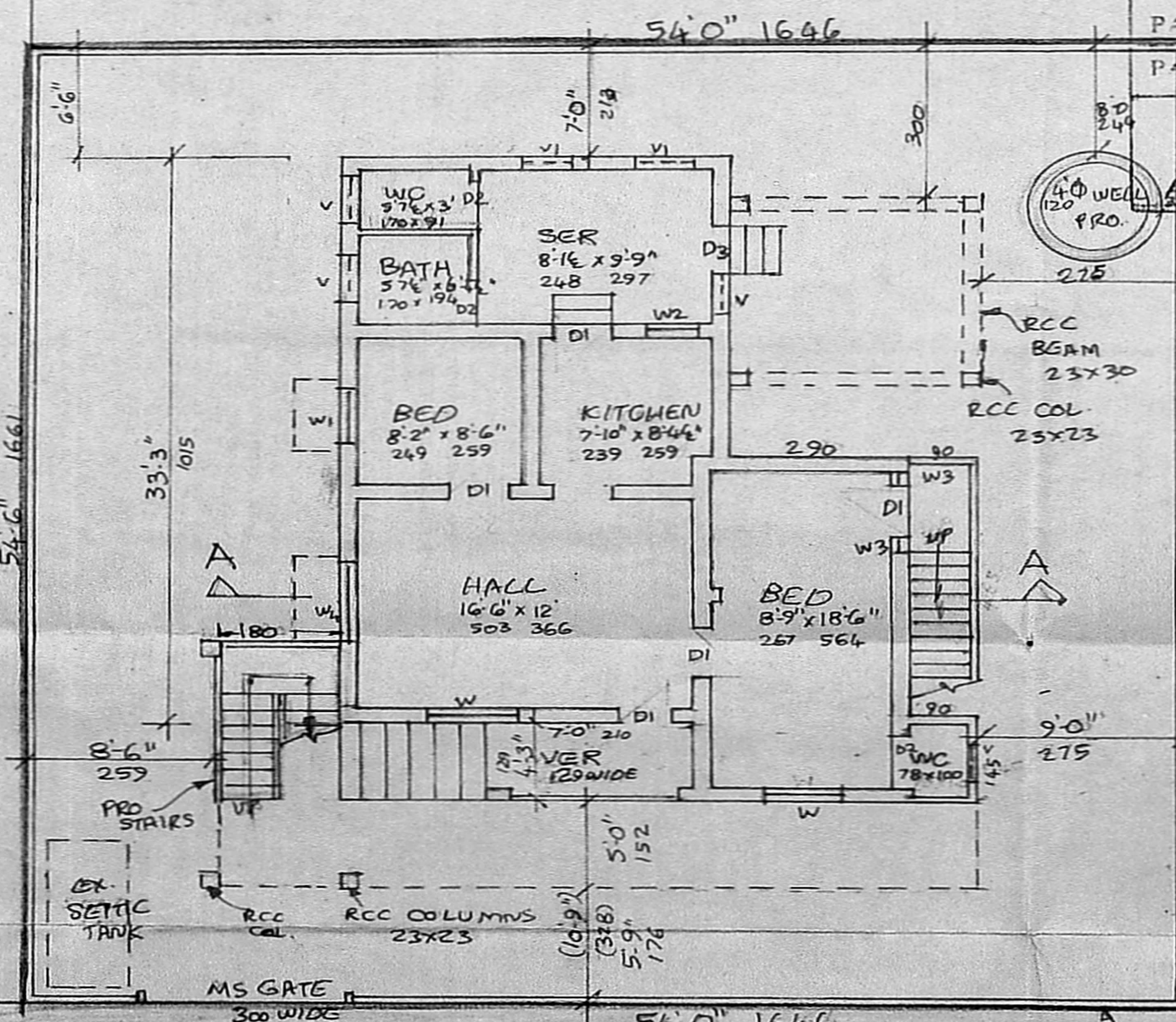

GROUND FLOOR AND SITE PLAN  
 910 (30') ROAD  
 54'0" 1646  
 PRO 'C' WALL

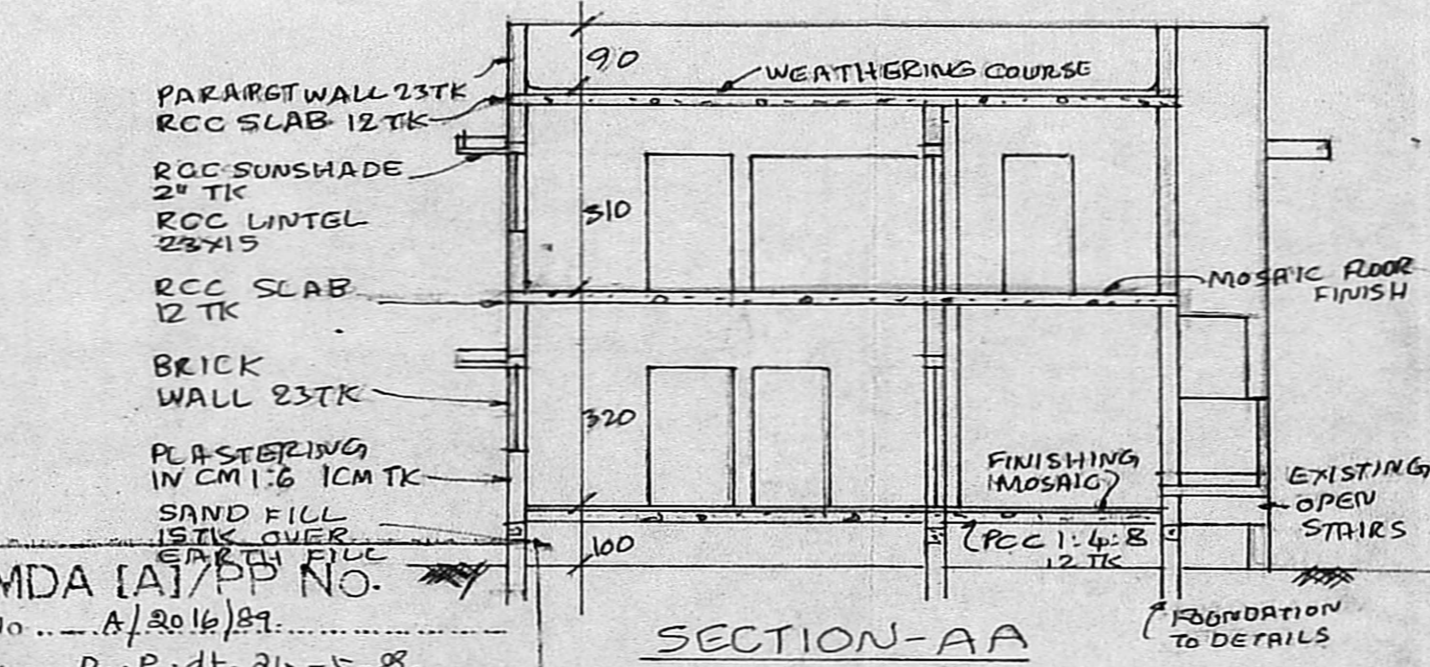

SECTION-AA

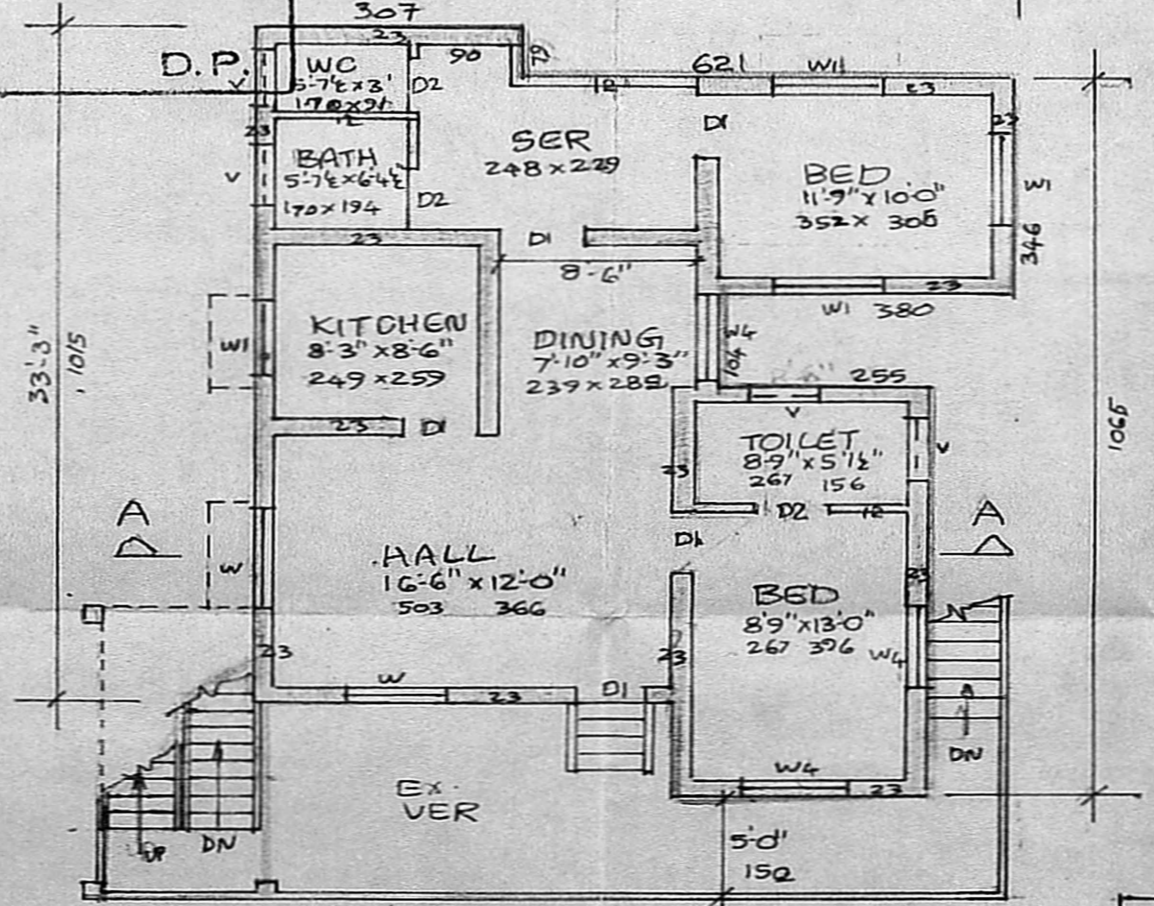

FIRST FLOOR PLAN

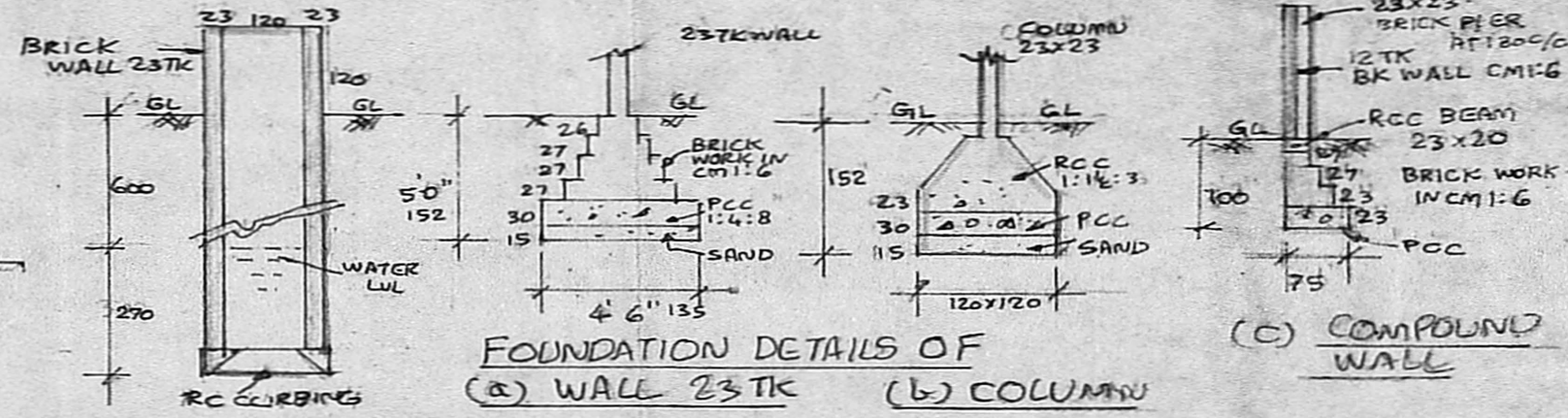

DETAILS OF 4" WELL

FOUNDATION DETAILS OF (a) WALL 23TK (b) COLUMN (c) COMPOUND WALL

REFERENCE  
 [Symbol] PROPOSAL 72.92M<sup>2</sup>  
 [Symbol] ROAD  
 [Symbol] EXISTING 61.11M<sup>2</sup> +  
 [Symbol] BOUNDARY FF(VER) 23.25M<sup>2</sup>  
 PREVIOUS SANCTION NO. 534/80 BY CORPORATION.

DIMENSIONS ARE IN CMS.

SCHEDULE OF JOINERY	
D1 DOOR	90 x 195
D2 -DO-	75 x 195
D3 -DO-	90 x 180
W WINDOW	150 x 120
W1 -DO-	90 x 120
W2 -DO-	120 x 120
W3 -DO-	30 x 120
W4 -DO-	150 x 120
V VENTILATOR	90 x 45
V1 -DO-	60 x 60

SURVEY NO 5/3B  
 VILLAGE: VIROGAM BAKKAM  
 S. Jayakumar  
 OWNER

K. S. Parthasarath  
 LICENCED SURVEYOR  
 LICENCED SURVEYOR  
 Corporation of Madras  
 LICENCE No. 52

PROPOSED ADDITIONS IN THE EXISTING BUILDING IN PLOT NO. 10 & 11 OF RAJAJI COLONY PASUMPON MUTHU RAMALINGAM STREET VIRUGAMBAKKAM MADRAS-92

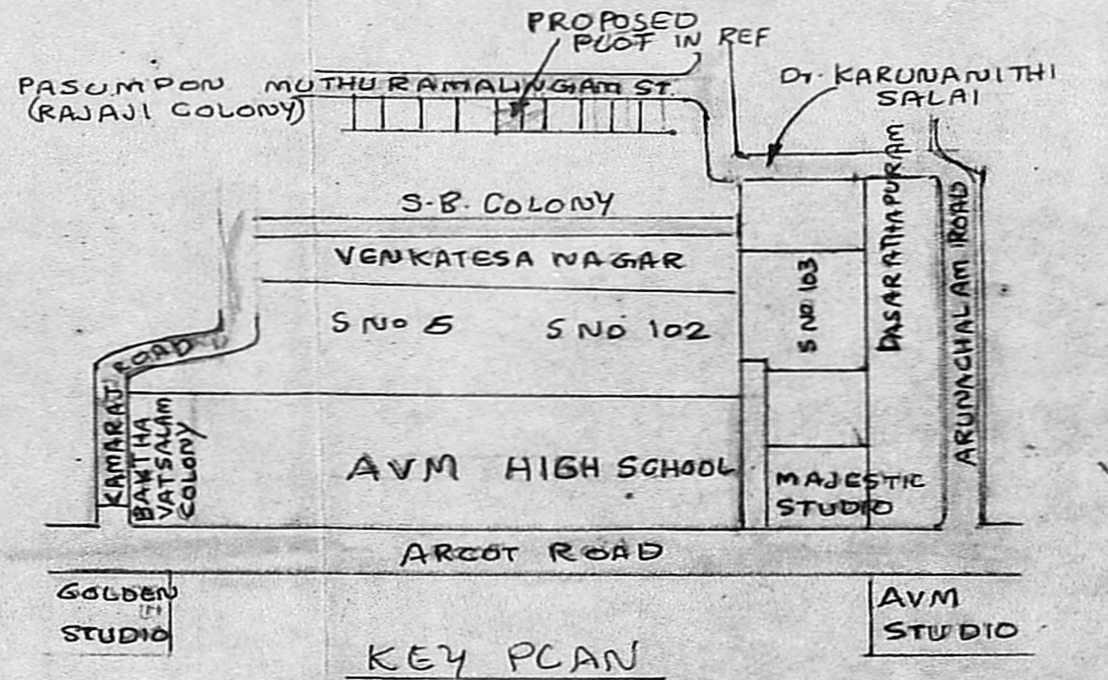

KEY PLAN